1957

RAMBLER

Digitized by the Internet Archive
in 2011 with funding from
E-Yearbook.com

http://www.archive.org/details/rambler1957mont

GEN

ALLEN COUNTY PUBLIC LIBRARY
3 1833 01763 7692

GENEALOGY
977.402
M769HM,
1957

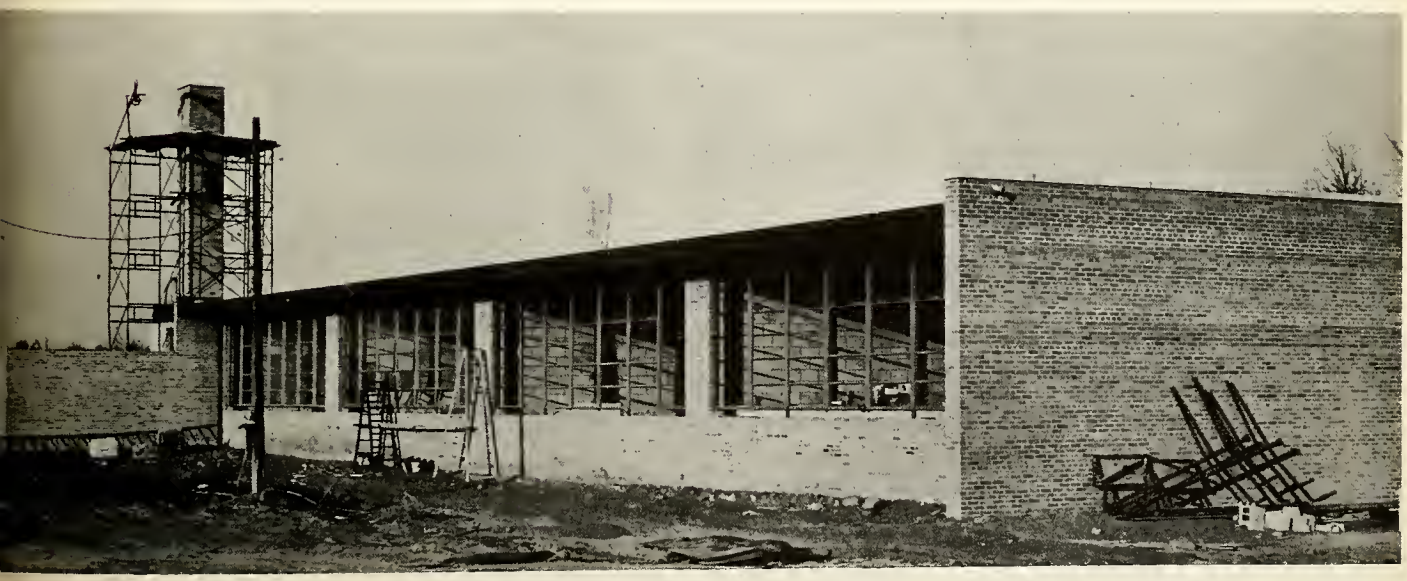

In memory of a 1956 graduate, we the Rambler Staff of 1957, dedicate our annual to Charles Duncan.

Chuck will live long in our memory as the outstanding athletic of Montrose High.

Chuck died Monday, March 25th, following an automobile accident on M-13 earlier that day. He was 20 years old. The body was at the Cole Funeral Home. Services were held by Rev. Irevin Hoose at the Free Methodist Church.

Chuck was the leading ground gainer for the 1954 Montrose football team whichfinished with a 9-0 record and captured the first Genesee County Class C League grid iron championship in the school's history.

He was and outstanding pitcher and hitter in the County Circuit, spear-heading the ram name to the conference diamond title in 1954.

He also was an excellent dashman on the track team.

Administration

Board of Education

Wilfred Stevens

William Butler

James Hill

Wyman Jennings

Donald Barber

Superintendent

Frank B. McCloy
A.B. - C.M.C.
M.A. - M.S.U.

Secretary
Reva Poag

High School Principal

Mr. Heimburger

Joan Gray
Mr. Heimburger
Mary Crane

High School Faculty

Hazel E. Axtell
B.S. - U. Neb.

Maurice Garson
A.B. - W.M.

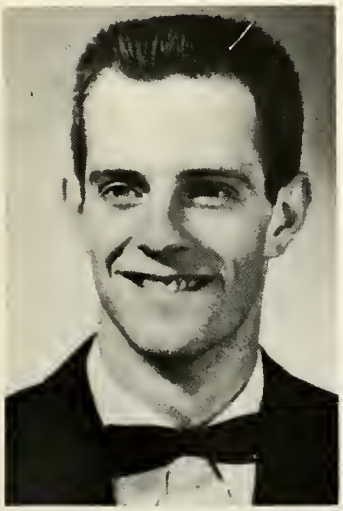

Charles R. Hall
B.S. - Ball State

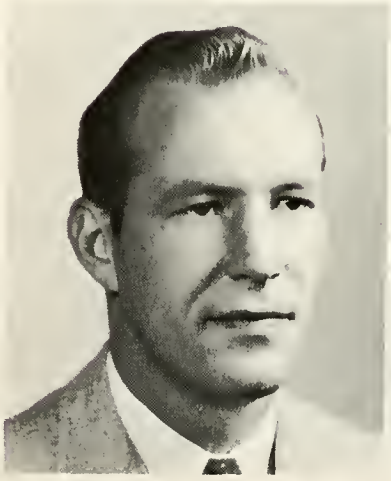

Donald Kohlman
B.S. - N. Ill. S.C.

Robert W. Kujanpaa
B.S. - Wisc. S.C.

W. Jack Miller
B.S. - C.M.C.E.
Secondary Prov. Cert.

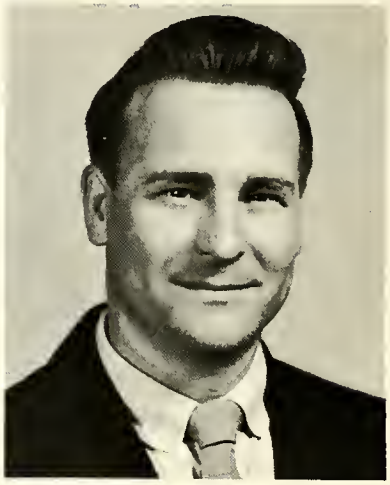

Loren W. Pixley
B.S.E. - E. Ill. S.C.
M.S.E. - E. Ill. S.C.

Carol J. Polling
B.S. - Ball State

Harold Sheets
B. C. C. M. C.
Ms. - U.M.

Marge Shoup
B.S. - E.M.

George Young
B.S. - C.M.C.
Graduate Work
M.S.C.

Ardeth E. Walker
B.A. - M.S.U.

SENIORS

Mr. McCloy

Mr. Miller

Officers and Sponsors

Joann Wymer Mr. Miller Dennis Wilson Mr. McCloy Pat Cole
Duane Harrow

Harry Bigelow

Basketball 1,2
Football 4
Track 2

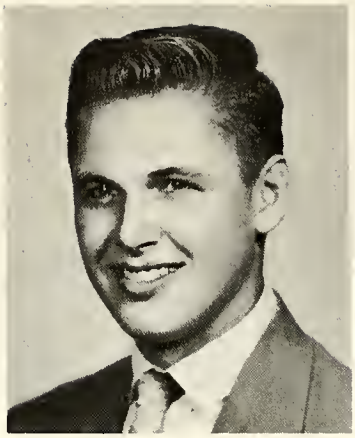

Douglas Brookman

Beacher 1,2
Boys Chorus 1
Camera Club 4

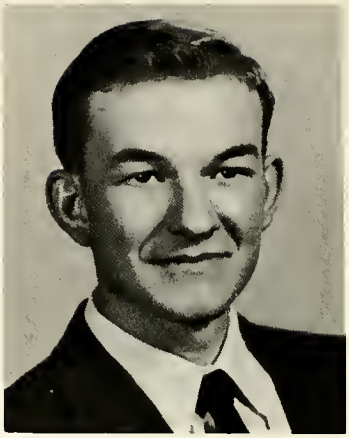

Bruce Caster

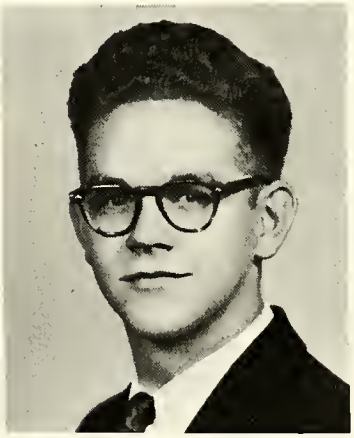

Kathyrn Cobleigh

Play 4
Glee Club 1,2,3,4

Rose Mary Cardinal

Camera Club 4
Play 4
Glee Club 1,2,3,4

Jerry Clark

Football 1,2,3,4
Basketball 1
Track 1,4
Baseball 4
Varsity Club 2,3,4
Conservation Club 1
Play 4

Doris Cole

Class Officer 1
Y-Teens 1
Cheerleader 1,2,3
Play 3,4
Softball 4
Basketball 4
Glee Club 2,3
Harvest Festival Queen 3
Archery Club 4

Pat Cole

Flushing 1
Class Officer 2,3,4
Rose Echo 3
School Annual 4
Glee Club 2,3
Homecoming Candidate 2
Traffic Court 4

Mary Lee Crane

Band 2,3,4
Glee Club 1,2,3,4
F.H.A. 1
Student Secretary 4
Senior Card Secretary 4
Rose Echo 3
Play 3,4

Linda Cummings

Varsity Club 4
Basketball 3,4
Glee Club 3,4
Lunch Program 4

Robert Davidson

Conservation Club 1,2,3,4
Play 3,4
Class Officer 3,4
Traffic Court 4
Glee Club 2,3,4
Boys Recreation 3
Camera Club 4

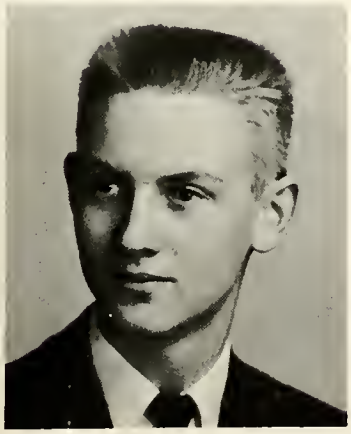

Dan Diem

Varsity Club 4
Football 1,2,3,4
Basketball 1,2
Track 2

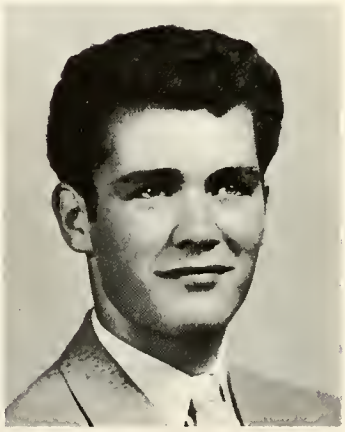

Gerald Douglas

Play 3,4
Track 2

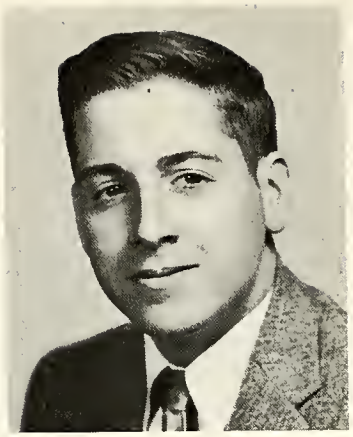

Patricia Eycleshymer

Mary Ann Feller

Cheerleader 1,2
Softball 1,2,3,4
Basketball 1,2,3,4
Bend 2,3,4
Librarian 2,3,4
Varsity Club 1,3,4
Y-Teens 1
Rose Echo 3
Play 4

Oley Frappier

Class Officer 2
Play 3,4

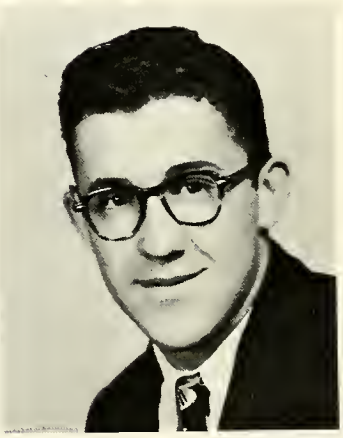

Carole Frazier

Play 3
F.N.A. 1
Camera Club 4
Glee Club 1,2,3,4

Walter Goodwin

Conservation Club 1
Varsity Club 4
School Annual 4
Play 4
Football 1,2,3,4
Basketball 2,3
Baseball 3,4
Boys Recreation 3
Jr. H-y 1
Archery Club 4

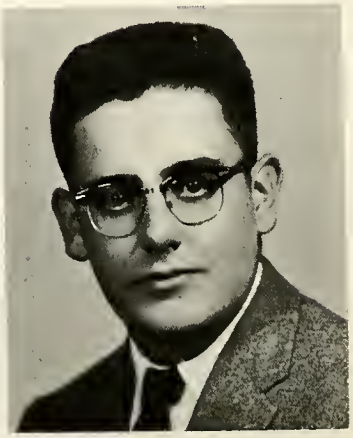

Allan Grace

Mt. Morris 1
Varsity Club 3,4
Class Officer 2
Football 3,4
Basketball 2
Track 3
Baseball 2,3,4

Joan Gray

Y-Teens 1
Varsity Club 3,4
Cheerleader 2,3,4
Play 3,4
Softball 3
Basketball 4
Libraian 1,2,3,4
Band 2,3,4
Student Council 3
Student Secretary 4

Denna Harrington

Rose Echo 1
Y-Teens 1
School Annual 3,4
Play 3,4
Glee Club 2,3
Traffic Court 4
Homecoming Queen
Candidate 4
Forensic Team 3

William Harris

Conservation Club 1
Varsity Club 1,2,3,4
Football 1,2,3,4
Baseball 1,2,3,4
Basketball 1,2,3
Track 2,3,4

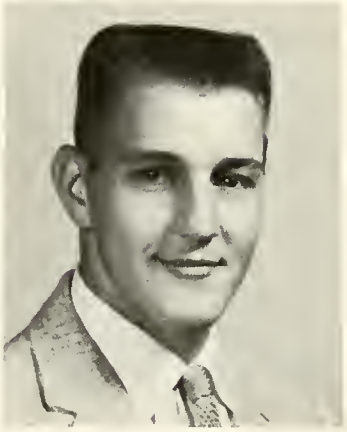

Zelda Harrison

F.N.A. 1,2
F.H.A. 1,2,3,4
Rose Echo 3
Y-Teens 1,2
School Annual 4
Play 4
Softball 4

Duane Harrow

Band 1,2,3,4
Class Officer 3,4
Basketball 3,4
Varsity Club 4
Rose Echo 3
Baseball 4

David Keys

Glee Club 1,2,3
Boys Recreation 3
Track 3

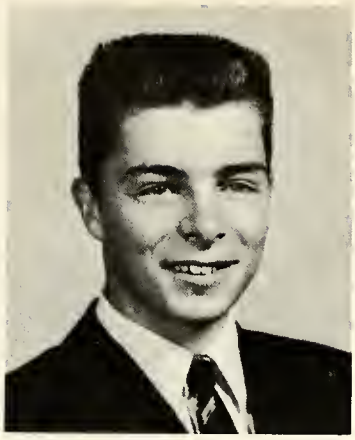

Alice Larkin

F.H.A. 1,2,3,4
Y-Teens 1,2,3
School Annual 4
Softball 3,4
Glee Club 1,2,3

Wayne Morrish

Conservation Club
2,3,4

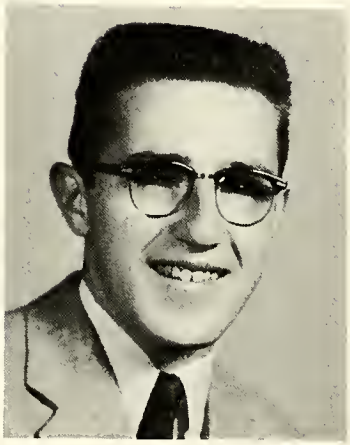

Jerry Murdock

Band 1,2,3,4
Baseball 1,2,3,4
Basketball 1,2,3,4
Track 2
Football 1,2,3,4
Varsity Club 2,4
Play 3,4

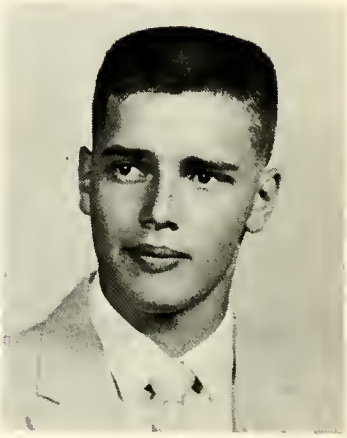

John Newcomer

Class Officer 2
Rose Echo 3
Boys Recreation 3
School Annual 4
Play 3,4
Glee Club 4

Sidney Reed

Track 3
Conservation Club 1

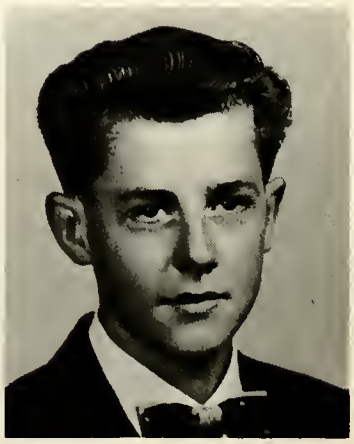

Donald Rice

Varsity Club 4
Play 4
Basketball 3,4
Baseball 3

Larry Schack

Track 2
Class Officer 1
Boys Club 2
Student Council 4

Roberta Sealye

Libraian 1,2,3,4
F.H.A. 1
Y-Teens 1,3
Glee Club 1,2,3
Manager 1
Forensic Team 3
Varsity Club 2,3,4
Basketball 2,3
Softball 3
School Annual 4
Rose Echo 3

Patricia Shepard

Glee Club 1,2,3,4
Varsity Club 3,4
Camera Club 4
Play 3,4
Y-Teens 1,2
School Annual 1,2
Class Officer 3
Student Council 1,2
Traffic Court 4
Libraian 1,2,3,4
SLAAM Regional Vice
President 2
President 3

Georgetta Spencer

F.H.A. 2,3,4
Y-Teens 3
Play 4
Band 1,2,3,4
Glee Club 2,3,4
Camera Club 4

Sue Ann Tackebury

F.H.A. 3
Y-Teens 1
Glee Club 1,2,3

Robert Walker

Conservation Club 2
Varsity Club 2,3,4
Play 3
Football 1,2,3,4
Basketball 1,2
Baseball 3,4
Band 1,2,3,4

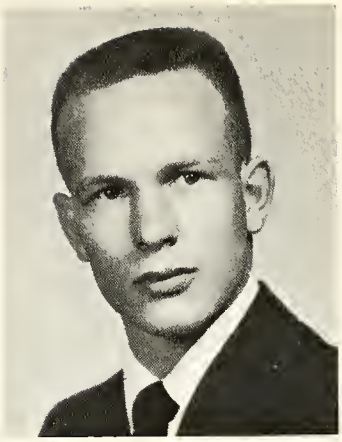

Winzola Wallace

Y-Teens 1,2
Play 4
Band 1,2,3,4

Dennis Wilson

Football 3,4
All County 4
Varsity Club 4
Class Officer 4
Baseball 4
Track 4

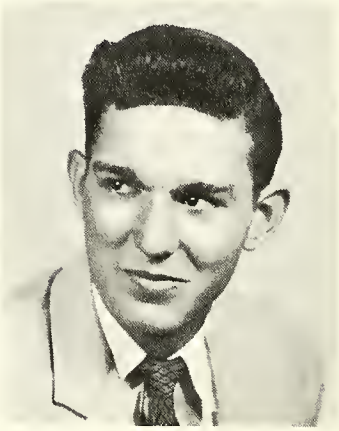

Margaret Wilson

Glee Club 1,2
F.N.A 1,2
Rose Echo 3
Student Council 4
French Club 4

Joann Wymer

Class Officer 4
Basketball 1,2,3,4
Softball 3,4
Y-Teens 1,2
Varsity Club 3,4
School Annual 4
Harvest Festival
Candidate 1
Valentine Queen 4

Class Will

Douglas Brookman, will my bashfulness to Bob Harris.
Rose Mary Cardinel, will my ability to get along with teachers to Irene Kline
Bruce Caster, will all my women to George Tarrant
Kate Cobleigh, will love for farm life to anyone who's crazy enough to except it.
Doris Cole, will my sense of humor to Dick Peterson.
Pat Cole, will my shorthand ability to anyone whose worse than I
Mary Crane, will all my jokes to anyone who is having a pajama party
Linda Cummings, will my record of hitting only ten mail boxes in drivers training to anyone who can better it
Bob Davidson, will my art of arguing in Student Council to Margaret Scanlon
Dan Diem, will my job of pinboy for Clio Bowling Alley to Jim Harris
Gerald Douglas (Turk) will my Sunday trips to Detroit to Jerry Papineau, if he can afford it.
Pat Eycleshymer, will my job as fountain girl at Scramlin's Drug store to anyone who's crazy enough to take it.
Mary Ann Feller, will my basket ball suit to Ione Sharpe
Oley Frappier, will my knowledge of cars to Virginia Sellers so she won't get in those awlful situations
Carol Frazier, will my chair in Family Living to anyone who can fill it
Walt Goodwin, will my perfect car to anyone who can drive the thing
Al Grace, will my ability to attract girls to anyone whose half as handsome as I
Joan Gray, will my job as office girl to Mary Diem.
Bill Harris will my love for Economics class to Bette Burleson
Deanna Harrington, will my crazy haircuts to Jeannette McKay
Zelda Harrison, will my ability to sew to Carol Johnson
Pete Harrow, will my love for playing twenty-one to Bill Keys
David Keys, will my ability in making explosions to Jerry Hoskihs
Alice Larkin, will my "going steady" record to Lois Betchel
Wayne Morrish, will my big feet to anyone who can fill my shoes
Jerry Murdock, will my love for the north to anyone who feels like driving that far.
John Newcomer will my eating ability to Douglas McLaughlen
Sidney Reed, will my quiet life in school to Edward Bouchard
Don Rice, will my capicity to handle two girls at once, to Ron Cooper
Larry Schack, will my position of school politician to Frank Piechnik
Roberta Seelye will my parties to anyone who can stand to eat my cooking
Pat Shepard, will my wort to anyone who will relieve me of it
Georgetta Spencer, will my love for school to Ellen Cummings
Sue Tackebury, will my class ring to Al Grace
Bob Walker, will my love for hunting durning school hours to anyone who can get away with it
Winzola Wallace, will my Saturday phone calls from Flushing to anyone who can pay for them because they're collect.
Dennis Wilson, will my class sleeping record to anyone who can out sleep me.
Margaret Wilson, will my name Tex to any one who will have it
Joann Wymer, will my Chez Whiz sandwiches and gree Kool-aid to anyone who can stand them

Class Prophecy

Jerry Clark is now dean of Vassar; a girl's college
Pat Shepard is still working for her folks while waiting the return of Jim Green
Zelda Harrison has married an F. B. I. agent and you may see her only by appointment - seems she's busy craking his cases
Mary Feller, with the assistance of her college professor, Jerry Murdock, is still trying to discover "where the yellow went"
Duane Harrow is now president of an optical company. Seems he's always breaking his glasses and detective Doug Brookman can't find the cause for all the damage
Gerald Douglas has a very bright furture ahead of him. Every week he washes all the windows in the U. N. Building. Now what could be brighter then clean windows
Alan Grace has just written a book entitled "Love is a Funny Thing"
Sidney Reed is now the owner of a swandey new barber shop specializing in butch hair cuts
John Newcomer has taken over Lyaman Hardware after an apprentice ship of 30 years
Carole Frazier is going to college now and trying to keep house for husband and nine children
Robert Walker is the president of a lonely hearts club- seems he doesn't believe in the idea that "I can live as cheaply as one".
Pat Cole is pumping gas at Harris gas station while Bill is playing football for the Detroit Lions
Don Rice is the star basketball player for the "Little Guys" - it's a team of migets.
Wayne Morrish is still getting up at four in the morning and taking his mild route for Cloverleaf Dairy
No one seems to know Deanna Harrington anymore - seems her hair is below her ears now
Larry Schack has recently returned from Africa where after 10 years he still hasn't found uranium, but he is still monkeying around
Joan Gray and Mary Crane are co-principals of Montrose High - Joan is in charge of internal affairs while Mary takes care of public relations - her jokes have a way with people
Rose Mary Cardinal is now captain on a battleship her navy husband taught her every thing.
No one has seen David Keys lately - the last time he was seen was in hi chemistry lab - preceding a loud explosion
Dennis Wilson is still trying to prove that "burning midnight oil but for toil" is great
Oley Frappier has just invented a new type of car it seems it has 3 wheels no motor and is motorvated by peddals - could this be a new era for tricycles
Margaret Wilson is now a dramatics professor at Michigan State - her specialty is horror plays - that way she confuses the students as she did her high school teachers
Walt Goodwin has taken over his father's store and has added a number o: items to the inventory, lollipops, potatoe chips etc.
Roberta Seelye is now a designer in a New York clothing firm - she designs the thread
Winzola Wallace is a member in good standing of the Flushing, Montrose Social Group - she's believed in that sort of thing all along
Joann Wymer is now raising a family and teaching a comp course on the side - som thing you don't forget

Robert Davidson is chief meatcutter at his own concern - nothing but the best octupus steaks

Sue Tackebury has found Hawaii very new - the cooking is simple and so is the sewing

Have you noticed a tall, ageing man delivering papers well it's Harry Bigelow he just couldn't break away

Linda Cummings is the mother of 12 but still is as tiny as ever

Pat Eycleshymer has continued working at Scramlins and now is a junior partner

Alice Larkin is now an official model for a New York salon - she always did have nerve

Bruce Caster has made radio contact with mars and he is trying to establish an inter space D. J. program

Kathern Cobleigh has followed the path of the needle and scapal and is now nursing fourty patients at the Sunny Brook Veterinary Hospital

Doris Cole has just been added to the staff of Crocker's garage. Seems since she is going to marry him she decided to share in his work

Dan Diem now operates the local barbershop. His specialty is short hair cuts - his physiophy is "you can't take ti with you

Georgetta Spencer is now a junior partner with the Hamady Bros. Inc. seems Bob has received promotions rapidly

Class History

FRESHMAN

1.	Officers	Larry Schack, president, Rose Cook, v-president Shirley Massey, treasurer, Doris Cole, secretary Mrs. Friedl, sponsor.
2.	Initiation	Based on comic strip characters.

SOPHOMORES

1.	Officers	John Newcomer, president, Alan Grace, v-president Pat cole, secretary, Harry Bigelow, treasurer
2.	Initiation	Given to Freshman
3.	Sports	Bill Harris, All County - Football
4.	Class Rings	

JUNIORS

1.	Officers	Duane Harrow, president, Pat Shepard, v-president Pat Cole, treasurer, Jean Campbell, secretary
2.	Royalty	Jean Campbell - Homecoming Queen, Doris Cole and Bill Harris - Harvest Festival King and Queen
3.	Salesmanship	Magazine sales - award won
4.	Class play	June Mad, Director Mr. Miller
5.	Social Event	Banquet for Seniors - Theme Moonlight and Roses

SENIORS

1.	Officers	Duane Harrow, president, Dennis Wilson v-president Pat Cole, treasurer, Jo Ann Wymer, secretary, Mr. Miller sponsor upon leave of Mrs. Friedl
2.	Salesmanship	Christmas Wreaths, Christmas Cards
3.	Honors	Larry Schack, president of Student Council, Mary Ann Feller D. A. R. Good Citizen, Zelda Harrison Future Homaker of Tomarrow
4.	Class Play	Dino Mr. Kujanpaa, Director
5.	Royalty	Jo Ann Wymer - Sweetheart Queen
6.	Sports	Bill Harris and Dennis Wilson - All County - Football
7.	Social Event	Prom - Theme of Sentemental Journey
8.	Trip	Four day boat trip to Chicago
9.	Commencement	Last Step

JUNIORS

Mr. Pixley

Mary Dowd Bette Burlson Jerry Hoskins Jerry Papineau Mr. Pixley

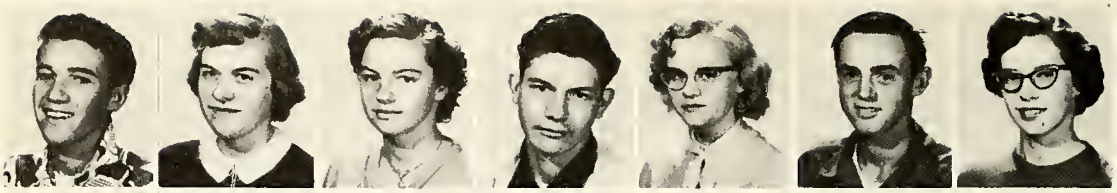

Beardslee, Richard
Bechtel, Lois
Beedy, Donna
Biggs, Kenneth
Britton, Joyce
Burkett, Richard
Burleson, Bette

Cardinal, Theodore
Cherry, John
Chrivia, Max
Clark, Gerald
Crane, Harold
Cummings, Ellen
Danner, Owen

DeSander, Bertha
Diem, Mary
Dowd, Mary Lou
Donaski, Carol
Dinnan, Matt
Dyer, Don
Fleury, Suzanne

Hackney, James
Haines, Nancy
Harris, James
Henry, Nancy
Hoskins, Gerald
Keys, Bill
Keys, Joseph

Kline, Irene
Knuth, Stanley
Leineke, Jack
Larkin, Nancy
Larkin, Richard
Malone, Janice
Nicholas, Carl

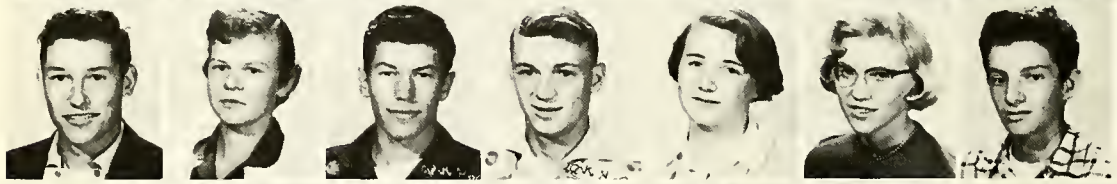

Papineau, Jerry
Parks, Barbara
Piechnik, Frank
Polcik, David
Porter, Pat
Powers, Ruth
Price, George

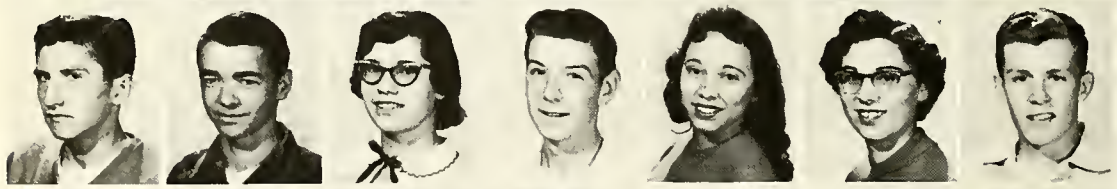

Race, Lynn
Reed, Maynard
Rice, Laurene
Ryker, Fred
Santos, Mary
Scanlon, Margaret
Seelye, Don

Sellers, Virginia
Sharpe, Ione
Shook, Ronald
Spencer, Betty
Stafford, Henry
Tarrant, George
Taylor, Shirley

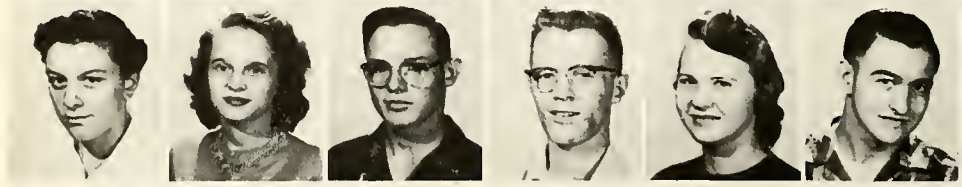

Wagner, Marlene
Walker, Janice
Waters, Robert
Westfall, Dick
Whitney, Lorraine
Yeaster, Don

SOPHOMORES

Mr. Kujampaa

Howard Hambol Judy Harrow Lynn Pollard Mr. Kujampaa
Ronald Cooper

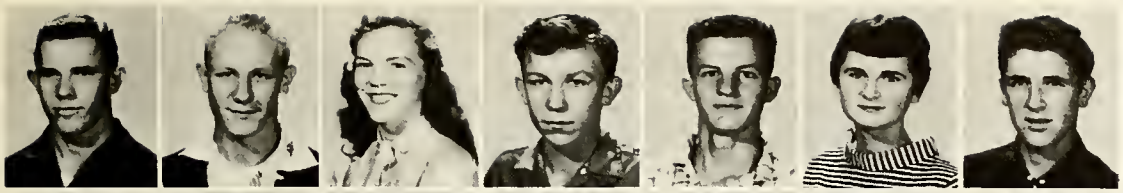

Andres Gary
Andres Tom
Atwell Barbara
Atwell Tom
Bednarski Frank
Bigelow Beverly
Begelow Tony

Caster Tim
Cobleigh Laurence
Connis Charles
Cooper Ronald
Crandal Ray
Davidson Carrie
Davis Jerry

Diem Norm
Diffin Sandra
Dinsmore Judy
Dowd James
Dyer Geraldine
Dyer Ronald
Ealy Judy

Gifford John
Gold Stephen
Hamill Howard
Harger Beverly
Harrow Judy
Herrick Beverly
Hill Ruth Ann

Hobson Pat
Hobson Ronald
Hobson William
Ketzbeau Virginia
Krebs Patricia
Lambert June
May Harlod

McDaniel Ann
McLachlan Douglas
McLeod Jackie
McNiel Mary
Mountney Delores
Mountney Doreen
Murdock Sandra

Newlon Steve
Padget Jack
Parks Beverley
Pollard Lynn
Powell Linda
Reed Barbara
Reed Donna

Schack Patricia
Shook Carl
Slade Kathryn
Taylor Ed
Taylor Claudia
Thomas Nancy
Vroman Betty

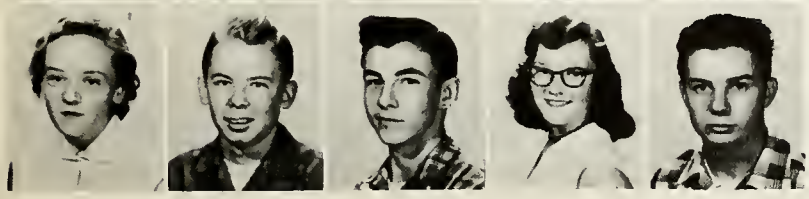

Walker Betty
Wallace Keith
Wolosuk Stan
Wood Margaret
Wyzynajtys Anthony

Under Classmen

Freshmen

Mrs. Staley

John Germaine Carolyn Keith Judy Bolder Mrs. Staley
Glendyle Eastwood

Arnold Richard
Balanowski Patricia
Barnum Nancy
Burnard Pat
Bement Carol
Bolter Judy
Burgess Sandra
Camehl Lila
Cherry Joyce
Clark Richard
Cole Mike
Conrad Eva
Cummings Ricky
DeLay John
Devoe David
Dice Patsy
Dinnan Sara
Eastwood Glendyl
Dowd Ruthann
Duncan Betty
Dunn Ron
Eastwood Michael
Edenburn Judy
Fejes Carole
Francisco Kathryn
Friedl Sally
Fuller Ronald
Germaine John
Hall Thomas
Harrison Sue
Herington Norman
Hobson Karen
Hollister Robert
Hoyt Linda
Johnson Carol
Keene Sarah
Keith Carolyn
Keys Mary
Keys Patricia
Kline Warren
Leach Lois
Lee Avis
Leineke Tim
Lorencz Robert
Luark Joann
Marston Carole
McClain Rosan
McKay Jeannette
McLeod Maurine
McPherson Lois
McPherson Louise
Moran Judy
Morrish Janet
Moghler Lloyd
Myers Jerry
Nieman Carol
Papineau Carole
Papineau Elaine
Peterson Richard
Piechnik Stanley
Polcik Jo Anne
Rardin Richard
Reed Carol
Reed Jerry
Seelye Elaine
Sellers Terry
Shook Kathryn
Short Carolyn
Stafford Sharon
Stanley Shirley
Stevens Nancy
Swanson Harold
Tarrant Jack
Taylor Lawrence
Thomas Sandra
VanCamp Sally
VanCamp Sharon
Vandefifer Murray
VanNorman Jackie
Warland Linda
Westfall Barbars
Wilson Janet
Woodley Crystal
Yankee Robert
Zagrodny Betty

Eighth Grade

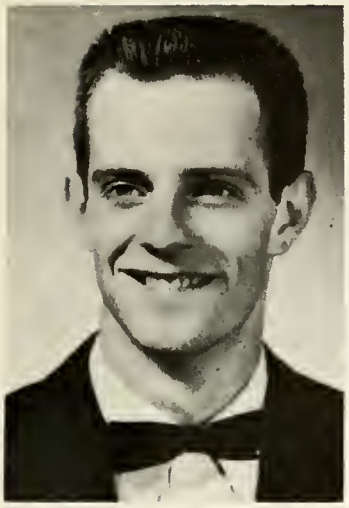

Mr. Hall

Arthur Osterman Robert Harris Tom Tackbury
Bryce Lane Mr. Hall

Adams Robert
Arnold George
Barber Lee Ann
Beardslee Edith
Beardslee Karen
Bednarske John
Beedy Margaret
Biggs Dianne
Bissell Douglas
Border Allen
Brewer Dennis
Bridges Betty
Broneon James
Burgess Dorothy
Cobb Bill
Cobleigh Joyce
Cole Margie
Cross Betty
Cummings Charles
Cummings Sheila
Cutler Carolyn
Davis Kenneth
Dean Dorothy
Diem Patricia
Dinsmore Jeannette
Diem Sharon
Dowd Frances
Dyer Lawrence
Ealy Bonnie
Fras Leon
Glann Evelym
Larkin Pat
Glann Mary
Graves Gene
Graves Robert
Greenway James
Harris Bobert
Herrick Ernest
Ketzbeau Sharon
King Wayne
Krebs Deanna
Lambert Barbara
Lane Bryce
Lincoln Judy
Leach Karen
Lewellyn Mary Ann
Malone James
Malone Linda
Marston Dorothy
McAfee Marsha
McAfee Mike
McDaniel Molly
McDowell Elwyn
McGrandy Gerald
Newcomer Mary
Nichols Darlene
Osterman Arthur
Papineau Jeanne
Payne Shirley
Pollock Robert
Powell Nancy
Reed Patricai
Reed Sally
Rice Mary Jane
Riggs Edwin
Short Edward
Sidam Sharon
Simons Brian
Slade Richard
Sleeper Karon
Smith Bonnie
Smith Lana
Smith Joelene
Smith Michael
Tackebury Thomas
Tarrant Richard
Taylor Rodney
Thiel Veronica
Thomas Geraldine
Vroman Judy
Walker James
Wilbur Judith

Seventh Grade

Mr. Cluley

Raymond Adams
Thomas Wenn
Marsha Huber
Penny Perry

Adams Raymond
Allen Janice
Arndt George
Anderson Gary
Arnold John
Atwell JoAnn
Bechtel Diann
Bernard Roger
Bigelow Philip
Blissett Larry
Britton Donna
Bronson Zenolene
Brookman Donald
Burkett Russell
Camehl Marsha
Canfield June
Coke Michael
Cooper Gary
David Billy
Dean Natalie
Dennie Charlene
Dinnan Charles
Donaski John
Draper Paul
Duncan Patricia
Gillett John
Gold Margaret
Goodwin Katherine
Grafton David
Haines Helen
Harrison Brenda
Hill Otis
Hobson Carol
Hodges Shirley
Horner David
Hoskins Loxi
Huber Marsha
Jacobi Gale
Keys Francis
Kuzniar Gregory
Lane Jerry
Larkin Howard
Leyrer Caryl
Lindsay Kaled
Luark Ted
Lynn Russel
Maitland Tom
Maurer Billy
McClellan Jimmy
McDaniel Mike
McNiel Bernard
McNiel Byron
Mears James
Morrish Michael
Morton David
Mosey Patrica
Moughler Ronald
Munsey Kay
Neeley Rosialee
Nicholas Connie
Osterman David
Ostrander Clayton
Pence Donna
Perry Penelope
Perterson David
Porter Carl
Powers Glenn
Reed Wanda
Ryker Wayne
Saucier George
Shook Bruce
Short Diana
Six Ronald
Smith Vonda
Spencer Warren
Sprague Pauletta
Sprague Warren
Stafford Nora
Stanley Brabara
Stewart Joseph
Swanson Kennith
Takebury Tom
Tarrant Tom
Taylor Roland
Tekiele Tom
Vantine Don
Walker Edward
Walters Bonnie

Wenn Tom
Wilmot Arles

ACTIVITIES '57

Student Council

Joe Keys Robert Davidson Mr. Heimburger Margaret Wilson Larry Schack

Joe Keys Mr. Heimburger Larry Schack Karen Leach Michael Coke Claudia Taylor Robert Davidson Margaret Wilson Margaret Scanlon Lois Leach Eva Conrad Larry Blissett Kenneth Davis Nancy Haines Douglas McLachlan

Annual Staff

Mary Santos Alice Larkin Mary McNeil John Newcomer Pat Cole Joann Wymer
Deanna Harrington Walt Goowin Margaret Scanlon Roberta Seelye

Editors
Deanna Harrington Pat Cole

Sponsor ..... Mr. Young

Junior Play

Joan Gray Deanna Harrington Carole Frazier Doris Cole Mary Crane Gerald Douglas Robert Walker Robert Davidson Duane Harrow Jerry Murdock Bruce Caster John Newcomer

Director ..... Mr. Miller

Librarians

Mrs. Rhoads
Mary Feller
Pat Shepard
Joann Wymer
Roberta Seelye
Joan Gray

Pat Hobson Mary Keys Elaine Papineau Ellen Cummings Bette Burleson Margaret Scanlon Pat Keys Barbara Atwell Karen Hobson Elane Seelye Nancy Stevens Virginia Sellers Nancy Henry Carol Donaski Carolyn Keith Robert Hollister Judy Harrow Eva Conrad Carol Johnson Linda Hoyt Richard Peterson

F.H.A.

Carol Fejes Avis Lee Judy Moran Mrs. Axtell Virgina Sellers Mary Lou Dowd Caroline Short Nancy Haines Sally Freidl Kathryn Shook Maureen McLeod Beverly Parks Pat Kreb- Ruth Dowd Betty Zagrodny Sue Harrison Barbara Westfall Nancy Henry Carol Donaski Alice Larkin Judy Bolder

Mary Lou Dowd Pat Krebs Beverly Parks

Nancy Henry Mrs. Axtell Judy Moran

Mary Lou Dowd Mrs. Axtell Pat Krebs

Conservation

Mr. Young

Ray Crandall Ronald Cooper Mike Eastwood Frank Bednarski Mr. Young
Leon Fras Dick Larkin Wayne Morrish George Arnold Richard Greenway

French Club

Margaret Scanlon Mr. Cluley Lorreen Rice Bette Burleson Nancy Thomas Ann McDaniel Ellen Cummings Beverly Herrick Margaret Wilson Donna Beedy Mary McNeil

Mr. Garrson

Senior Y-Teens

Eleine Papineau Eleine Seelye Miss Poling Janet Wilson Eva Conrad Janet Morrish Linda Hoyt Carolyn Keith Patricia Blanowski Jeannette McKay Glendyl Eastwood

Miss Poling

Archery Club

Richard Beardslee Richard Burkett Ronald Dyer Russell Burkett Gary Anderson Tommie Tekiele Douglas Bissell Tom Tarrant Ed Walker Preston Moose Bud McDowell Mr. Miller Doris Cole Ed Short Glenn Powers Billy David Bob Harris Arthur Osterman Wayne Ryker Jim Walker Edith Beardslee Nancy Henry Mike Coke Walt Goodwin Charles Cummings Bob Waters Dave Keys Ted Cardinal Oley Frappier Ronald Shook

Mr. Miller

Forensic Team

Beverly Maitland Lorreen Rice Judy Eastwood Carole Godsave Deanna Harrington
Roberta Seelye Rita Jennings Lois Gray Nancy Henry

Mrs. Goddard

Homecoming Queen

Beverly Parks

Deanna Harrington Shirley Taylor Beverly Parks Maureen McLeod

P. T A. Queen & King

Joann Wymer
Ron Cooper

Joann Wymer
Mary Dowd
Dave Devoe
Elaine Seeley
Ron Cooper
Jerry Papineau
Saundra Murdock

Mr. Pixley

Camera Club

Carole Donaski Molly McDaniel Georgetta Spencer Barbara Parks
Bryon Symons Pat Leach Joe Keys Rose Mary Cardinal Robert Davidson
Douglas Brookman Mr. Pixley Don Seelye

Varsity Club

Officers ... Duane Harrow
Roberta Seelye
Joann Wymer

Sponsor ... Mr. Sheets

Joann Wymer Pat Shepard Mary Ann Feller Roberta Seelye Robert Walker George Tarrant Cal Harrison Allen Grace Dennis Wilson Jerry Murdock Don Rice Frank Piechnick Duarne Harrow Lynn Pollard Robert Waters Dan Diem David Polick Max Chriva Carole Donaski Jeri Dyer Joan Gray Linda Cummings

Rose Echo

Mrs. Walker

Ella Mae Barker Mary Keys Helen Haines Joyce Britton Pat Hobson Mrs Walker Judy Wilber Ruth Powers Jackie McCloud Darlene Nichols Judy Harrow Douglas McLachlan Karene Leach Mary Newcomer Margie Cole Nancy Larkin Lois Leach Sara Klene Judy Densmore Margaret Wood Barbara Atwell Donna Reed Pat Schack Claudia Taylor Steve Newlon Jerry Davis Jim Dowd Jone Sharp

Bus Drivers

Mr. Leslie Mr. Murdock
Mr. Short Mr. Huber
Mr. Thorsby Mr. Cole
Mr. Voltz Mr. Blight

Custodians

Mr. A. Feher Mrs. A. Feher
Mr. Voltz Mr. F. Feher
Mr. Canfield Mrs. Canfield

Band

Band

Richard Peterson Henry Evans Chuck Connis Jerry Davis Owen Danner John Newcomer Don Seelye Richard Beardslee Ron Dyer Dick Westfall Tim Caster Bob Davidson

Boys' Glee Club

Mr. Gwillium

Mrs. Harrow

Saundra Murdock Sally VanCamp Mary Keys Eva Conrad Carole Reed Crystal woodley Ruth Powers Mary Santos Carrie Davidson Ruth Dowd Carol Beeman Pat Shepard Virgina Sellers Sharon VanCamp Beverly Herrick Sally Freidl Judy Ealy Judy Harrow Pat Keys Carole Johnson Pat Krebs Beverly Parks Nancy Larkin Judy Edenburn Georgetta Spencer Pat Porter Rosemary Cardinal Carole Frazier Sue Harrison Betty Spencer Ann McDaniel Donna Beedy Mary Crane Beverly Bigelow Katherine Cobleigh Beverly Harger Barbara Atwell Donna Reed Irene Sharpe Margaret Scanlon Nancy Henry Carole Donaski Glendyl Eastwood Claudia Taylor Lorreen Rice

Girls' Glee Club

Pianist
Mrs. Harrow

Director
Mr. Gwillum

Joann Luark Louise McPherson Avis Lee Lois McPherson Joann Polcik Lila Camehl Roseann McClaen Carolyn Short Kathrene Shook Jeanette McKay Judy Bolder Kathrene Slade Maureen NcLeod Linda Hoyt Lois Leach Jackie VanNorman Ruth Ann Hill Sharon Stafford Carole Johnson Betty Zagrodny Betty Burgess Judy Dinsmore Margaret Wood Carol Fejes Carole Neemans Pat Bednarski .. Barbara Westfall Carolyn Keith Elane Seelye Janet Wilson Pat Schack Carol Marston

Girls' Glee Club

Pianist
Mrs. Harrow

Director
Mr. Gwillum

The B Band has met third period Monday Wednesday and Friday for the past school year. It has been composed of twenty-six musicians which have performed many interesting musical numbers.

The band has worked deligently on an intermediate band course of study. We have enjoyed playing the past school year, and several of our musicians will be advanced to the concert band next semester.

The beginners band is made up of fith and sixth grade students. This band has been organized sence October 1956, and is working on and elementary course of study. The regular rehearsal time is Monday and Wednesday afternoon.

We have enjoyed the progress we have made durning the past year.

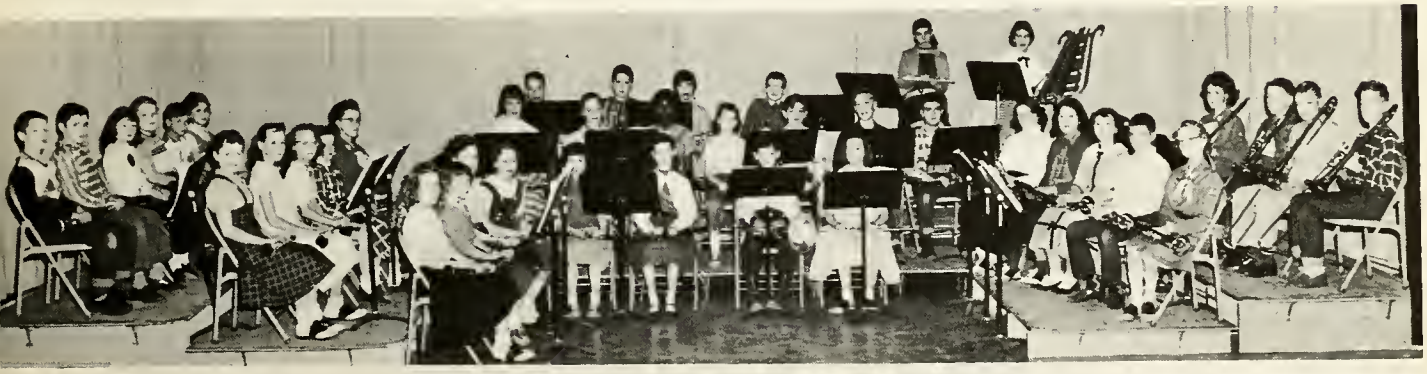

ATHLETICS

Football

Frank Piechnik Dan Diem Al Grace Jerry Clark Bob Walker Bill Harris
Jerry Murdock Walt Goodwin Bob Waters Jerry Papineau Henry Stafford
Cal Harrison Jim Lovasz Lynn Pollard Dave Polick Gary Andres Mr. Kohlman
Jim Harris Tim Caster Jack Leineke Steve Newlon Howard Hammel Tom Andres
Bob Jankee Gary Cooper Mr. Sheets

Mr. Kohlman Bill Harris
Jerry Murdock Mr. Sheets

Gary Andres Allen Grace Robert Waters Robert Walker

1956 Football Scores

Montrose 19	St. Charles 20
Montrose 12	Swartz Creek 28
Montrose 26	Linden 14
Montrose 14	Bentley 18
Montrose 19	Utley 13
Montrose 33	Atherton 6
Montrose 6	Dye 14
Montrose 28	Goodrich 12

Jerry Murdock Bill Harris Lynn Pollard Jerry Papineau Cal Harrisson
Frank Piechnik Dan Diem

Seniors

DENNIS WILSON

ROBERT WALKER

AL GRACE

DAN DIEM

JERRY MURDOCK

WALT GOODWIN

BILL HARRIS

JERRY CLARK

Mary Santos Joan Gray Claudia Taylor Beverly Parks Saundra Murdock
Judy Ealy Don Seelye

Cheerleaders

Fredia Barks Deanna Krebs Lee Ann Barber Sally Reed

Max Chriva Al Grace Robert Walker Jack Clolinger Jim Green George Tarrant
Walt Goodwin Don Rice Jerry Murdock Jerry Shook Bob Adams Mr. Sheets
Keith Wallace Ronald Cooper Bill Hobson Robert Waters John Osterman
Terry Sellers Bob Harris

Baseball

Coach ... Mr. Sheets

Baseball

Montrose 1	Clio 4
Montrose 0	Utley 10
Montrose 12	Atherton 2
Montrose 19	Goodrich 0
Montrose 3	Lakeville 4
Montrose 3	Bentley 4
Montrose 0	Swartz Creek 7
Montrose 0	Linden 7
Montrose 5	Hoover 2

Ron Cooper Bill Hobson John Osterman Jack Clolinger Jim Green Jerry Murdock Don Rice

George Tarrant
Walt Goodwin
Max Chriva
Bob Waters
Bob Walker
Keith Wallce
Al Grace

Bob Waters
Jerry Shook
Bob Walker
Jack Clolinger
Max Chriva

Basketball

Jack Lenieke Jerry Papineau Max Chriva Mr. Kohlman Jerry Murdock George Tarrant Bill Keys Stan Knuth Manyard Reed Chuck Connis Duane Harrow Don Rice Frank Piechnik

Coach ... Mr. Kohlman

Montrose 53	Dye 64
Montrose 50	Swartz Creek 40
Montrose 58	Bendle 54
Montrose 40	Atherton 58
Montrose 49	Bentley 66
Montrose 42	Utley 68
Montrose 38	Linden 47
Montrose 44	Birch Run 55
Montrose 59	Atherton 62
Montrose 40	Maple Grove 43
Montrose 54	Goodrich 67
Montrose 59	St. Charles 47
Montrose 73	Dye 82
Montrose 43	Bentley 52
Montrose 80	Swartz Creek 38
Montrose 54	Utley 62

Starting-5

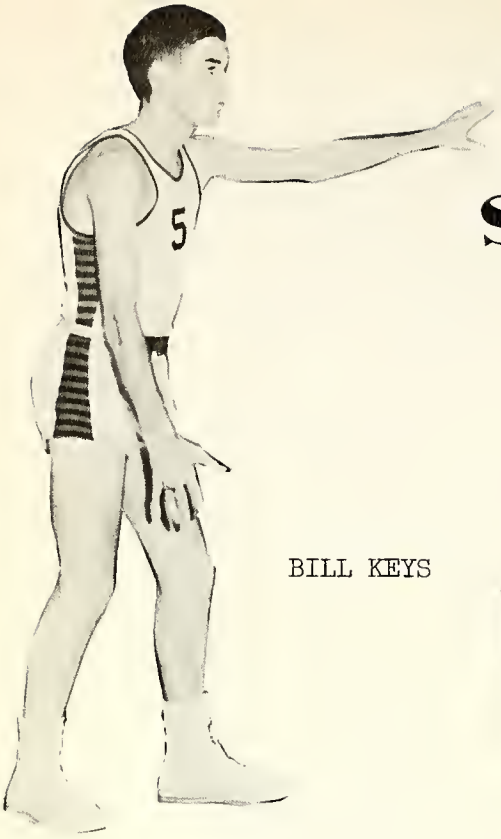

BILL KEYS

GEORGE TARRANT

DON RICE

JERRY MURDOCK

DUANE HARROW

Charles Connis Tom Andres Gary Andres Don Seelye John Osterman Joe Newlon Frank Rood Bob Waters Ed Taylor Sidney Reed Dave Keys Carl Nichlos Tom Millington Gerald Clark Jim Green Steve Newlon Jack Clolinger Jack Lenieke George Tarrant Jim Hackney Gale Eastwood Joe Keys Douglas McLaughlen Mr. Kohlman

Track

Coach ... Mr. Kohlman

Bob Waters

Frank Rood

Gary Andres

Girls' Basketball

Saundra Murdock Joan Wymer Linda Cummings Carolin Keith
Mary Diem Doris Cole Avis Lee Beverly Parks Elaine Papineau
Mary Feller Miss Poling Judy Harrow Joan Gray Eva Conrad
Laurene Rice Clauda Taylor Jeri Dyer Irene Kline

Mary Feller Miss Poling Joann Wymer

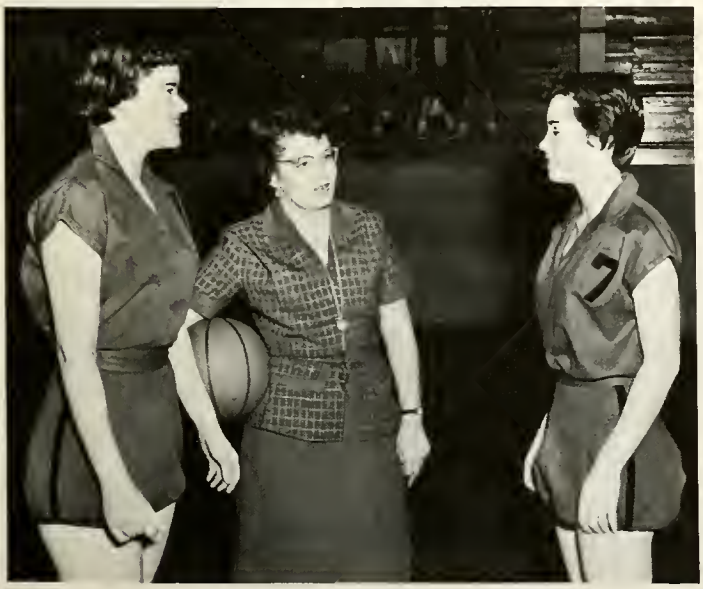

Montrose 15	Utley 21
Montrose 40	Linden 23
Montrose 24	Atherton 37
Montrose 17	Goodrich 27
Montrose 22	Dye 30
Montrose 25	Bentley 39
Montrose 24	Swartz Creek 35

Eva Conrad

Miss Poling

Beverly Parks

Softball

Montrose 8	Swartz Creek 19
Montrose 1	Gaines 10
Montrose 1	Bentley 23

PITCHERS

CATCHER

OUTFIELDERS

INFIELDERS

Elementary Grades

elementary principal

Mr. Gwilliam
Wayne State U. B. S.
M. E.
Admistrative Work
U of M.

Elementary Faculty

Evelyn M. Blight
B.S. - C.M.C.E.

Ila J. Blight
B.S. - C.M.C.E.

Beatrice C. Coke
B.S. - C.M.C.
G.C.N.C.
N.S.T.C.
M.N.C.

Charlotte E. Germaine
Special - E.M.C.E.

Patricia Germaine
Bob Jones U.
Taylor U.

Ethel M. Gunder
Life Cert. - C.M.C.E.
E.M.C.E.

L. Earline Huber
B.M.E. - N.C.C.

Evy E. Jahncke
A.B. - Wayne U.
M.A. - U. of M.

Edith I. Keys
B.A. - Manchester C.

Wilma E. Latimore
B.S. - C.M.C.E.

Joan M. Luppino
A.B. - M.S.U.
Grad. Work - U.M.

Nathan Luppino
B.S. - Wis. S.

Dorothy Mildred Meehling
Life Cert. C.M.C.E.

Mildred R. Morton
M.S.N.C. - B.S.

Beatrice M. Phipps
Life Cert. E.S.N.C.
M.S.C. - U. of M.
C.M.C.E.

Flossie C. Race
B.A. - K.C.
M.A. - U.M.

Lelah H. Rowe
Life Cert. - E.M.C.

Mary Rumbold
M.S.C. - B.S.
Life Cert.

Bessie A. Shannon
C.M.C.E.

Beulah B. Short
B.S. - C.M.C.E.
Life Cert.

Elizabeth A. Staley
B.S. - Siena Heights

Patricia A. Toft
A.B. - Siena Heights

Jessie Thompson
B.S. - W.M.C.

Ruth I. Volz
Life Cert. - E.M.C.

Kindergarten

Kindergarten

First Grade

First Grade

First & Second Grade

Second Grade

Second Grade

Third Grade

Third Grade

Third Grade

Fourth Grade

Fourth Grade

Fourth Grade

Fifth Grade

Fifth Grade

Fifth & Sixth Grades

Sixth Grade

ADS

CALENDAR

September	4-	Teachers Meeting A. M.
	5-	Students Meet for a half day session
	7-	School party - Seniors
	14-	Football - St. Charles - There
	21-	Football - Swartz Creek - There
	26-27-	Lyndon Photographer to take Pictures
	28-	Football - Utley - Here
	28-	Freshman Initiation
October	2-	P. T. A. Meeting
	5-	Football - Linden - There
	12-	Football - Bentley at Mandeville
	12-	End of 1st marking period
	15-16-	M. E. A. Convention, Flint No School
	18-	Report Cards
	19-	Football - Atherton - Here
	19-	School Party - Student Council
	26-	Football - Dye - Here
	26-	School Party - Juniors
	31-	Lions Club Halloween Party
November	2-	Football - Goodrich - There
	6-	P. T. A. Meeting
	9-	P. T. A. Harvest Festival
	16-	School Party - Freshman
	21-	End of 2nd marking period
	22-23-	Thanksgiving vacation
	29-	Report Cards
	30-	Basketball - Dye - There
December	1-	Senior Play
	4-	P. T. A. Meeting
	7-	Basketball - Swartz Creek - There
	11-	Basketball - Bendle - Here
	14-	Basketball - Atherton - There
	18-	Basketball - Bentley - There
	21-	School Closes at 3:40 for Christmas Vacation
January	7-	School Opens
	8-	P. T. A. Meeting
	11-	Basketball - Utley - Here
	18-	Basketball - Linden - Here
	22-	Basketball - Burch Run - There
	22-23-	Semester Examinations
	23-	School Party - Seniors
	24-25-	Teachers work on records - No School
	25-	End of Semester
	25-	Basketball - Atherton - There
	28-	Second Semester begins - Report Cards
	29-	Basketball - Maple Grove - Here
Febuary	1-	Basketball - Goodrich - There
	5-	P. T. A. Meeting
	5-	Basketball - St. Charles - There
	8-	Basketball - Dye - Here
	9-	P. T. A. Dance
	15-	Basketball - Bentley - Here
	22-	Basketball - Swartz Creek - Here
March	1-	Basketball - Utley - There
	5-	P. T. A. Meeting
	6-8-	District Basketball Tournaments
	8-	End of 4th marking period
	8-	School Party - Juniors
	14-	Report Cards
	22-	School Party - Sophomores
	29-	Junior Play

April	2-	P. T. A. Meeting
	12-	School Party - Freshman
	15-	Baseball - Clio - There
	17-	Track - Swartz Creek - There
	18-	End of 5th marking period
	19-	Good Friday - No School
	22-	Easter Monday - No School
	24-	Track - Atherton - Here
	25-	Report Cards
	26-	Baseball - Swartz Creek
	26-	Track - Relays at Central
	27-	Junior & Senior Banquet & Prom
	30-	Track - Swartz Creek - There
May	3-	Baseball - Utley - There
	7-	Track - Dye - Here
	9-	Track - Swartz Creek - There
	10-	Baseball - Linden - There
	11-	State Regional Meet
	13-	Norther Relay Meet
	14-17-	Senior Trip
	17-	Baseball - Bentley - Here
	18-	State Final Meet
	22-	County Track Meet
	23-	Music Recital
	23-	Baseball - Dye - Here
	24-	County Track Finals
	28-	Baseball - Goodrich - Here
	30-	Memorial Day - No School
June	2-	Bacalaureate
	3-	Kindergarten Graduation
	3-4-	Semester Exams
	4-	Senior Class Night
	5-	Commemcement
	5-6-	Teachers Work on Records
	7-	High School Assembly
	7-	School Closes for Summer

Compliments

of

MONTROSE STATE BANK

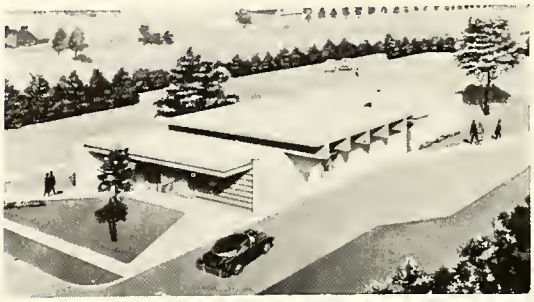

Architect's drawing

Member F. D. I.C. Deposits Insurance
$10,000.00

Complete Banking Service

Montrose PH. 2021

Congratulations

Class of

"57"

SCRAMLIN REXALL DRUG STORE

Montrose PH. 2001

BIRKMEIER HARDWARE

Frigidaire Appliances
Hardware, Paint, Bottle Gas
Sporting Goods

Montrose PH. 2571

Congratulation
Class of
"57"

BLANCHES EAT SHOPPE
Best of everything to eat.

Montrose

Compliments
of
DIANE'S PASTRY
Fresh Daily

Montrose PH. 2512

Congratulations
Class of
"57"

FRUTCHEY BEAN CO.

Montrose PH. 2451

Congratulations
Class of
"57"

FURSTENBERG LUMBER CO.

Montrose PH.

CHUBBY'S
WALLPAPER & PAINT
212 E. Main St.
Flushing PH. OL 96313

Compliments
of
BURKHARDT'S SHOE
REPAIR
Clio

Compliments
of
CLARK'S FOOD MARKET
114 W. Vennia St.
Clio PH. MU 69141

Compliments
of
LAYCOCKS GAMBLE STORE
Hardware, Appliances
Automotive Supplies
Sporting Goods
Home Furnishings
Paint & Wheel Goods
Clio PH. MU 34011

Congratulations
"Seniors"
Tim Shouse
Clio

STAN'S AUTO REPAIR
7317 W. Vennia Rd.
Clio Montrose
Ph. 2566

Compliments
of
HARRIS FOOD MARKET
"It pleases us to please you"
12006 Vienna Rd.
Burt PH. 3171

Congratulations
Class of
"57"
MAPLE GROVE INN
12187 M13
Burt

Congratulations
Class of
"57"
MCCOY'S DRESS SHOP
Ladies Apparel
Montrose

Congratulation
Class of
"57"
MONTROSE ORCHARD
Fine Fruits In Season
12483 Seymoure
Montrose PH. 2171

Congratulations
Class of
"57"
MONTROSE VARIETY
Montrose

RIVER-SIDE
MARKET
Quality Meat & Grocery's
At Bridge
Montrose PH. 3263

SHANNONS GARAGE
"Cleanest Fuel Oil In Town"
Montrose PH. 2391

For The Best Of Everything
To Eat
Shop at Shepard's
Congratulations
Class of
"57"
Montrose

SWING BOWL RESTAURANT
Best of food at lowest possible cost
Your choice of 25 quality meals
Sea Foods, Sandwiches, Steak s & Chicken
Montrose PH. 3701

Compliments
of
FAMILY SHOE STORE
Flushing PH. OL 96212

Congratulations
Class of
"57"

FLUSHING JEWELRY

Diamonds Watches Jewelry Silverware

Watches & Jewelry Repair
Jim Bersinger Owner

Flushing

FLUSHING OBSERVER

Commercial Printing

Flushing Ph. OL 96341

Compliments
of

FLUSHING PLUMBING
&
HEATING

Flushing PH. OL 95712

Compliments
of

GROVE BROTHERS

5¢ to 1$ Store

113 Main St.

Flushing

Compliments
of

LUCE PHARMACY

Flushing PH. OL 95402

Compliments
of

PARA MOT DRESS SHOP

118 E. Main

Flushing PH. OL 95272

Compliments
of

SPINNEY'S HEATING
&
AIR CONDITIONING

801 E. Chamberlin

Flushing PH. Home OL 96618
Office OL 95642

Compliments
of

STALEY'S FARM
AND
HOME SUPPLIES

Plumbing and Heating

Flushing PH. OL 95572
OL 95591

HELFRICH CLEANERS
Laundry and Dye Work
Infants Ware and Toys

Montrose PH. 2301

Compliments
of
HOLMES FOOD CENTER
You haven't had a treat until you've
tasted holmes smoked meat.
Serving Montrose for more than 21 years

Montrose PH. 2311

KENT DRY GOOD
General Merchandise
Notions

Montrose Ph. 2491

LANE'S SERVICE
Mobil Gas & Oil

Montrose PH. 9041

Congratulations
Class of
"57"

LEACH AGENCY
Real estate & Insurance

Montrose PH. 3551

Congratulations
Class of
"'57"

LYMAN HARDWARE
General Electric Appliances

Montrose PH. 2321

Compliments
of
MARSTON'S SERVICE
Sunoco Gas & Oil
Car Wash

Montrose Ph. 2521

MCCORMICK & PERSONS
Men & Boy's Apparel
Shoes for the Family

Montrose PH. 2201

Compliments
of
MOORE'S GROCERY
Gas & Oil.
M-13 & Burt Rds.
Burt

Congratulations
Class of
"57"
NAISMYTHS' RESTAURANT
Home Cooked Meals
Two Miles North of "57" On M-13
Burt PH. PL 74136

CLIO STATE BANK

Modern Drive-In Banking
Comes to the Clio-Mt. Morris
Area
New Modern Facilities
New Drive-In Convenience
New Ample Off-Street Parking

Clio Ph. MU 38311